

LAND-MARK SURVEYING

Mark L. Miritz

Wisconsin Registered Land Surveyor S-2582

N9330 Knuteson Drive
Whitewater, WI 53190
Phone: (262) 495-3284
FAX : (262) 495-8421
LAND-MARKSURVEYING.COM

PLAT OF SURVEY

THE NORTH 1/2 OF LOT 12 AND LOT 13
OF BLOCK "O" OF DELAVAN LAKE
ASSEMBLY GROUNDS SUBDIVISION LOCATED
IN THE SOUTHEAST 1/4 OF SECTION 21,
TOWN 2 NORTH, RANGE 16 EAST, TOWN OF
DELAVAN, WALWORTH COUNTY, WISCONSIN.

NOTES:
THERE IS NO CURVE DATA ON THE ORIGINAL
PLAT OF DELAVAN LAKE ASSEMBLY GROUNDS.
THE EASTERLY LINE OF LOTS 12-14, BLOCK "O"
WAS BASED ON FOUND MONUMENTATION AND
SUPPORTING DIMENSIONS ON THE ORIGINAL PLAT.

AREA OF PARCEL 2,842 SQ. FT.

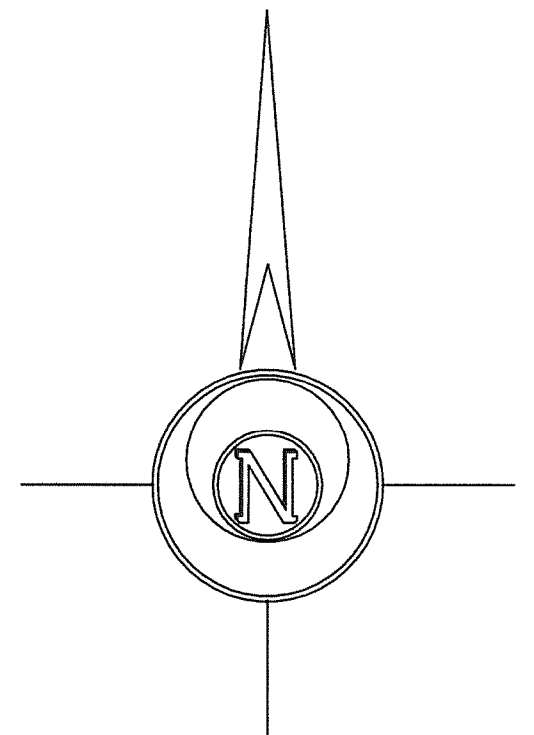
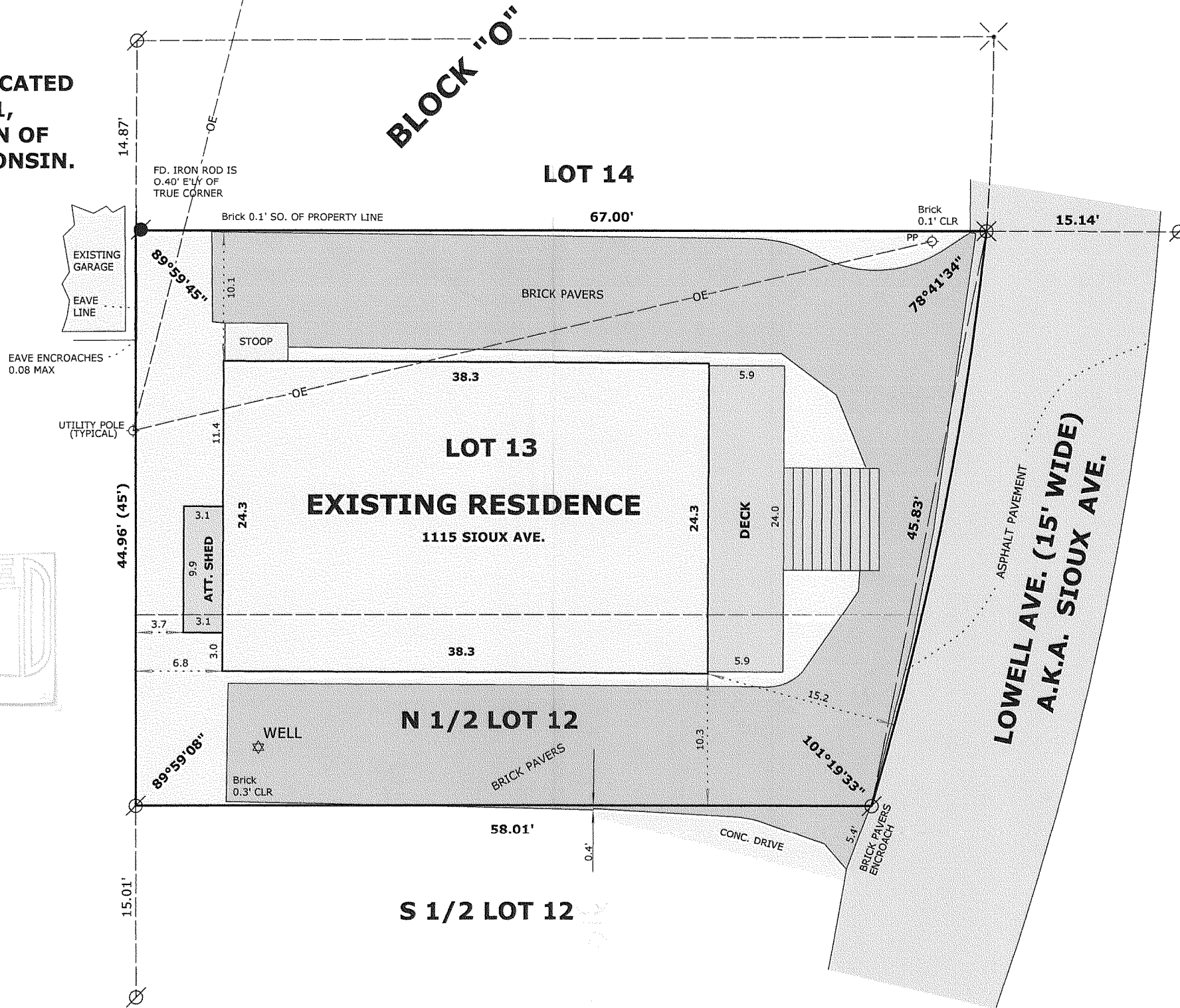
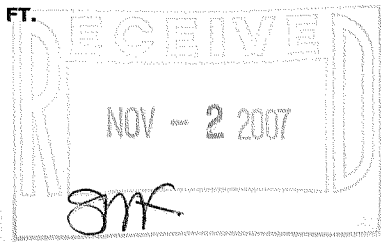

LEGEND

- FOUND IRON PIPE
- FOUND IRON ROD
- FOUND P.K. NAIL
- SET P.K. NAIL
- (x x) RECORDED AS DIMENSION

SCALE: 1 INCH = 10 FEET

"I hereby certify that the above described property has been surveyed by me or under my direction and that the above map is a true representation thereof and shows the size and location of the property, its exterior boundaries, the location of all visible structures and dimensions of all principal buildings thereon, boundary fences, apparent easements, roadways and visible encroachments, if any."
"This survey is made for the use of the present owners of the property, and also those who purchase, mortgage, or guarantee the title thereto within one year from date hereof."

Mark L. Miritz
MARK L. MIRITZ
WISCONSIN REGISTERED
LAND SURVEYOR S-2582

DATE: SEPT. 21, 2007 JOB NO. 07.905

FDLA - 151

216 - 4483